

# EXHIBIT A

## AN ELECTRIC LINE EASEMENT ACROSS AN UNPLATTED PARCEL IN SECTION 33, T14N, R20W, G&SRM, LAKE HAVASU CITY, ARIZONA

### BASIS OF BEARING

BEARINGS FOR THIS EXHIBIT ARE BASED ON THE NORTH LINE OF THE NE1/4NW1/4 SECTION 33, THE WEST 1/16 CORNER COMMON TO SECTIONS 28 & 33 BEING A BRASS CAP MARKED "BLM T14N R20W W1/16 S28 S33" AND THE 1/4 CORNER COMMON TO SECTIONS 28 & 33 BEING A BRASS CAP MARKED "BLM T14N R20W 1/4 S28 S33", AND THE BEARING BETWEEN THEM BEING N89°41'31"W AS SHOWN ON THE PLAT OF THE COVES AT SAILING HAWKS, RECORDED AS FEE No. 2019054965, RECORDS OF MOHAVE COUNTY.

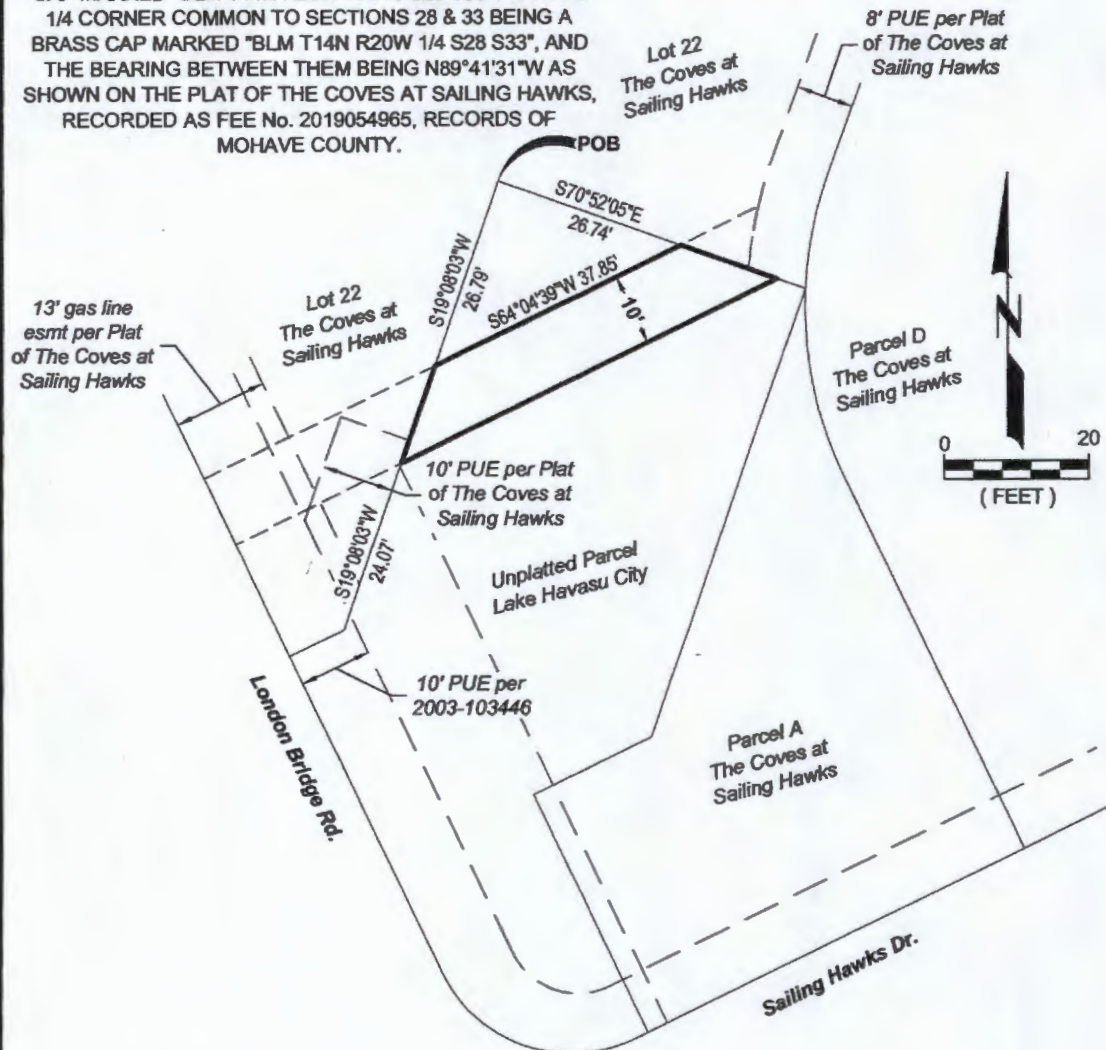

### DESCRIPTION

A 10-foot wide electric line easement across an unplatted parcel in Section 33, T14N, R20W, G&SRM, Lake Havasu City, Arizona, the north line of which is further described as follows:

Commencing at the northernmost corner of said unplatted parcel; thence on the northeasterly line of said parcel S70°52'05"E a distance of 26.74 feet to the Point of Beginning; thence S65°04'39"W a distance of 37.85 feet to a point on the northwesterly line of said parcel which bears S19°08'03"W a distance of 26.79 feet from the Point of Commencement.

The south line of said easement is extended as necessary to intersect the northwesterly and northeasterly lines of said unplatted parcel.



Advanced Engineering and Environmental  
Services, Inc.  
94 Acoma Blvd S #102, Lake Havasu City,  
AZ 86403

Ph: 701-225-9636 Web: [www.AE2S.com](http://www.AE2S.com)

W:\S\Sailing Hawks Real Estate Holdings,  
LLC\14634-2019-000 The Coves at Sailing Hawks\CAD  
Dwg\Survey\Easements\Easmt-Elec-Outlet.dwg