

EXHIBIT "A"
EASEMENT ABANDONMENT
ON

LOT 15, BLOCK 5 OF TRACT 2240, LAKE HAVASU CITY,
BEING A SUBDIVISION OF A PORTION OF SECTION 36, TOWNSHIP 14 NORTH,
RANGE 20 WEST, GILA & SALT RIVER MERIDIAN, MOHAVE COUNTY, ARIZONA

A PORTION OF LOT 15, BLOCK 5 OF TRACT 2240, LAKE HAVASU CITY,
BEING A SUBDIVISION OF A PORTION OF SECTION 36, TOWNSHIP 14 NORTH,
RANGE 20 WEST, GILA & SALT RIVER MERIDIAN, MOHAVE COUNTY, ARIZONA.
BEING MORE PARTICULARLY DESCRIBED AS FOLLOWS:

COMMENCING AT THE COMMON REAR PROPERTY CORNER OF SAID LOT 15 AND
LOT 16, BLOCK 5, TRACT 2240, LAKE HAVASU CITY; THENCE S. 59°00'00" E.,
ALONG THE COMMON PROPERTY LINE OF SAID LOTS 15 & 16, A DISTANCE OF
30.00 FEET; SAID POINT BEING THE TRUE POINT OF BEGINNING;

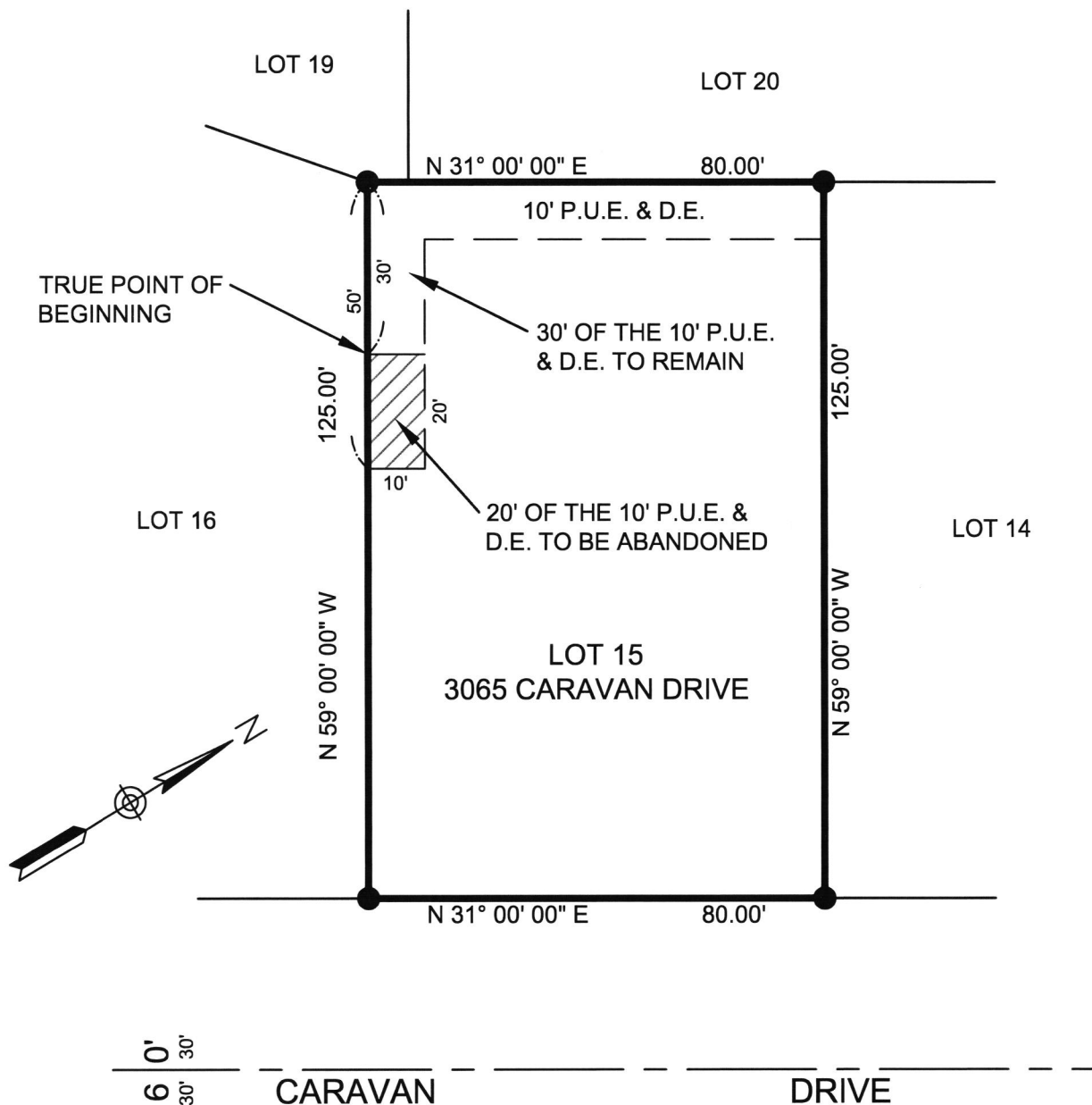
THENCE, CONTINUING S. 59°00'00" E., A DISTANCE OF 20.00 FEET;
THENCE N. 31°00'00" E., LEAVING SAID COMMON PROPERTY LINE A
DISTANCE OF 10.00 FEET;
THENCE N. 59°00'00" W., ON A PARALLEL LINE TO THE COMMON SIDE
PROPERTY LINE OF SAID LOTS 15 & 16 A DISTANCE OF 20.00 FEET;
THENCE S. 31°00'00" W., A DISTANCE OF 10.00 FEET TO THE TRUE POINT
OF BEGINNING.

THE ABOVE DESCRIBED AREA CONTAINS APPROXIMATELY 200 S.F.

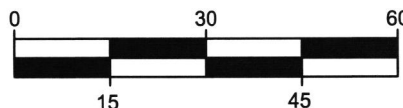


EXHIBIT "B" EASEMENT ABANDONMENT ON

LOT 15, BLOCK 5 OF TRACT 2240, LAKE HAVASU CITY,
BEING A SUBDIVISION OF A PORTION OF SECTION 36, TOWNSHIP 14 NORTH,
RANGE 20 WEST, GILA & SALT RIVER MERIDIAN, MOHAVE COUNTY, ARIZONA



ACCURATE PROFESSIONAL
LAND SURVEYING, INC.
P.O. BOX 3722
LAKE HAVASU CITY, AZ 86405
(928) 505-2570



SCALE: 1"=30'

JOB No.
2017-0070
PAGE 2 OF 2