

EXHIBIT "A"
EASEMENT ABANDONMENT
ON

LOT 9, BLOCK 7 OF TRACT 2223, LAKE HAVASU CITY,
BEING A SUBDIVISION OF A PORTION OF SECTION 27, TOWNSHIP 14 NORTH,
RANGE 20 WEST, GILA & SALT RIVER MERIDIAN, MOHAVE COUNTY, ARIZONA

A PORTION OF LOT 9, BLOCK 7, TRACT 2223, LAKE HAVASU CITY, BEING
A SUBDIVISION OF A PORTION OF SECTION 27, TOWNSHIP 14 NORTH,
RANGE 20 WEST, GILA & SALT RIVER MERIDIAN, MOHAVE COUNTY, ARIZONA.
BEING MORE PARTICULARLY DESCRIBED AS FOLLOWS:

COMMENCING AT THE COMMON REAR PROPERTY CORNER OF SAID LOT 9 AND
LOT 10, BLOCK 7, TRACT 2223, LAKE HAVASU CITY; THENCE N. 42°13'22" E.,
ALONG THE COMMON SIDE PROPERTY LINE OF SAID LOTS 9 & 10, A DISTANCE
OF 30.00 FEET; SAID POINT BEING THE TRUE POINT OF BEGINNING;

THENCE, CONTINUING N. 42°13'22" E., A DISTANCE OF 20.00 FEET;
THENCE N. 47°46'38" W., LEAVING SAID PROPERTY LINE, A DISTANCE OF
10.00 FEET;
THENCE S. 42°13'22" W., ON A PARALLEL LINE TO THE COMMON SIDE
PROPERTY LINE OF SAID LOTS 9 & 10, A DISTANCE OF 20.00 FEET;
THENCE S. 47°46'38" E., A DISTANCE OF 10.00 FEET TO THE TRUE POINT
OF BEGINNING.

THE ABOVE DESCRIBED AREA CONTAINS APPROXIMATELY 200 S.F.



EXHIBIT "B" EASEMENT ABANDONMENT ON

LOT 9, BLOCK 7 OF TRACT 2223, LAKE HAVASU CITY,
BEING A SUBDIVISION OF A PORTION OF SECTION 27, TOWNSHIP 14 NORTH,
RANGE 20 WEST, GILA & SALT RIVER MERIDIAN, MOHAVE COUNTY, ARIZONA

R=900.00'
Δ=31°25'00"
L=493.49'
T=253.12'

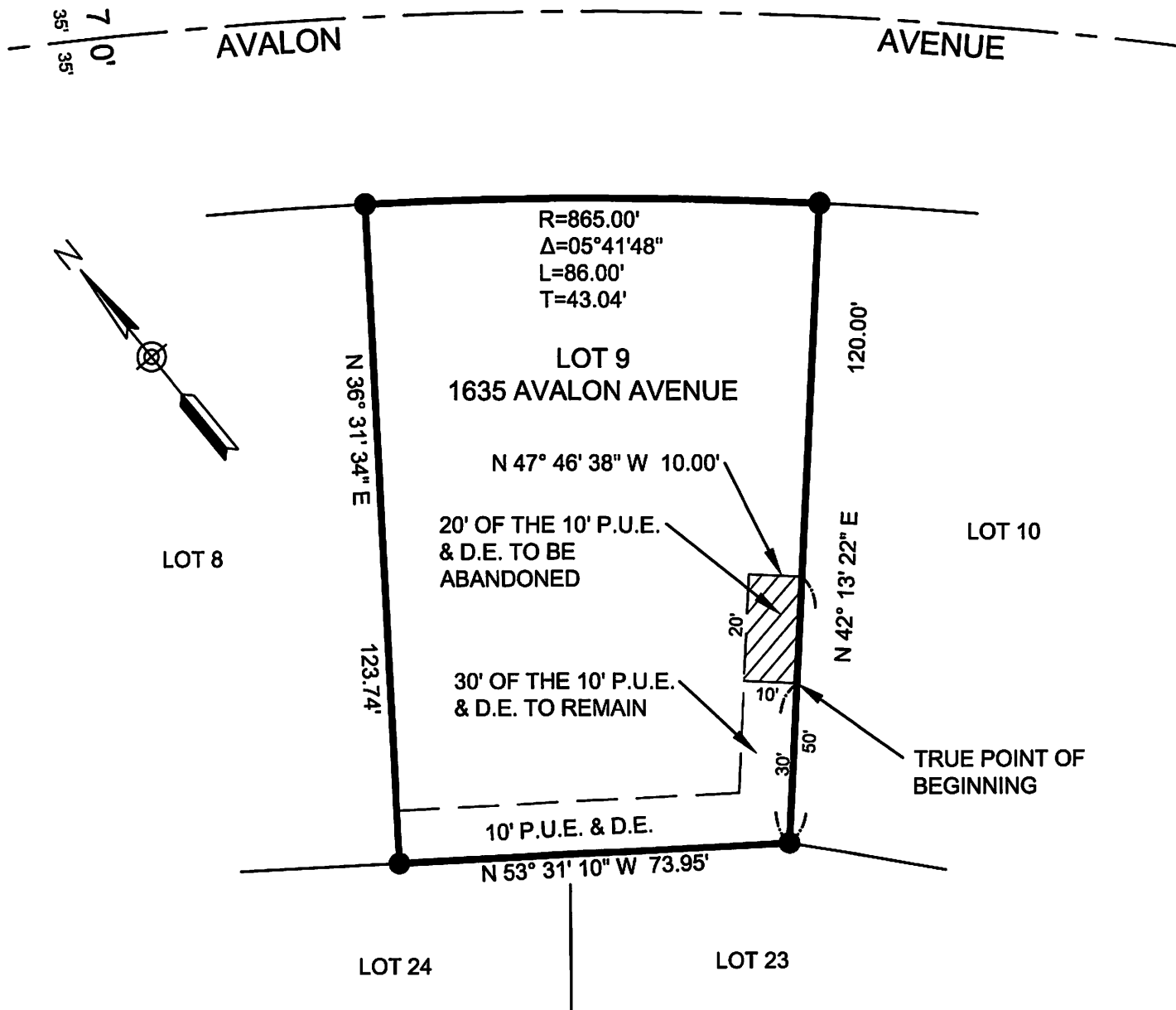

ACCURATE PROFESSIONAL
LAND SURVEYING, INC.
P.O. BOX 3722
LAKE HAVASU CITY, AZ 86405
(928) 505-2570

JOB No.
2017-0361
PAGE 2 OF 2