

LEGAL DESCRIPTION:

ABANDONMENT: A PORTION OF A
10' PUBLIC UTILITY AND DRAINAGE
EASEMENT LOT 33, BLOCK 2, TRACT 106

THAT PORTION OF THE 10 FOOT PUBLIC UTILITY & DRAINAGE EASEMENT,
LOT 33, BLOCK 2, TRACT 106, IN THE CITY OF LAKE HAVASU PER THE
OFFICIAL PLAT RECORDED AT RECEPTION NUMBER 128229 ON DECEMBER
12, 1963, IN THE OFFICE OF THE COUNTY RECORDER, ALSO BEING A
PORTION OF SECTION 10, T.13N., R. 20W., G.&S.R.M., MOHAVE COUNTY,
STATE OF ARIZONA, DESCRIBED AS FOLLOWS:

THE EASTERLY 5 FEET OF THAT CERTAIN 10 FOOT PUBLIC UTILITY AND
DRAINAGE EASEMENT LYING EASTERLY, PARRALELL AND ADJOINING
THE COMMON BOUNDARY OF SAID LOT 33 AND LOT 4 OF TRACT AND
BLOCK.

THE NORTHERLY AND SOUTHERLY TERMINI OF THE EASTERLY LINE OF
THE ABOVE DESCRIBED EASEMENT SHALL BE PROLONGED OR
SHORTENED SO AS TO TERMINATE AT THE EXISTING 10 FOOT PUBLIC
UTILITY & DRAINAGE EASEMENTS.

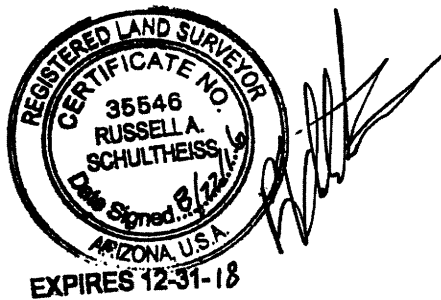

ABNDMNT PORTION OF PUE & DE LOT 33, BLK 2, TR 106.

JN 16-167

SKETCH TO ACCOMPANY LEGAL DESCRIPTION

PAGE 2 OF 2

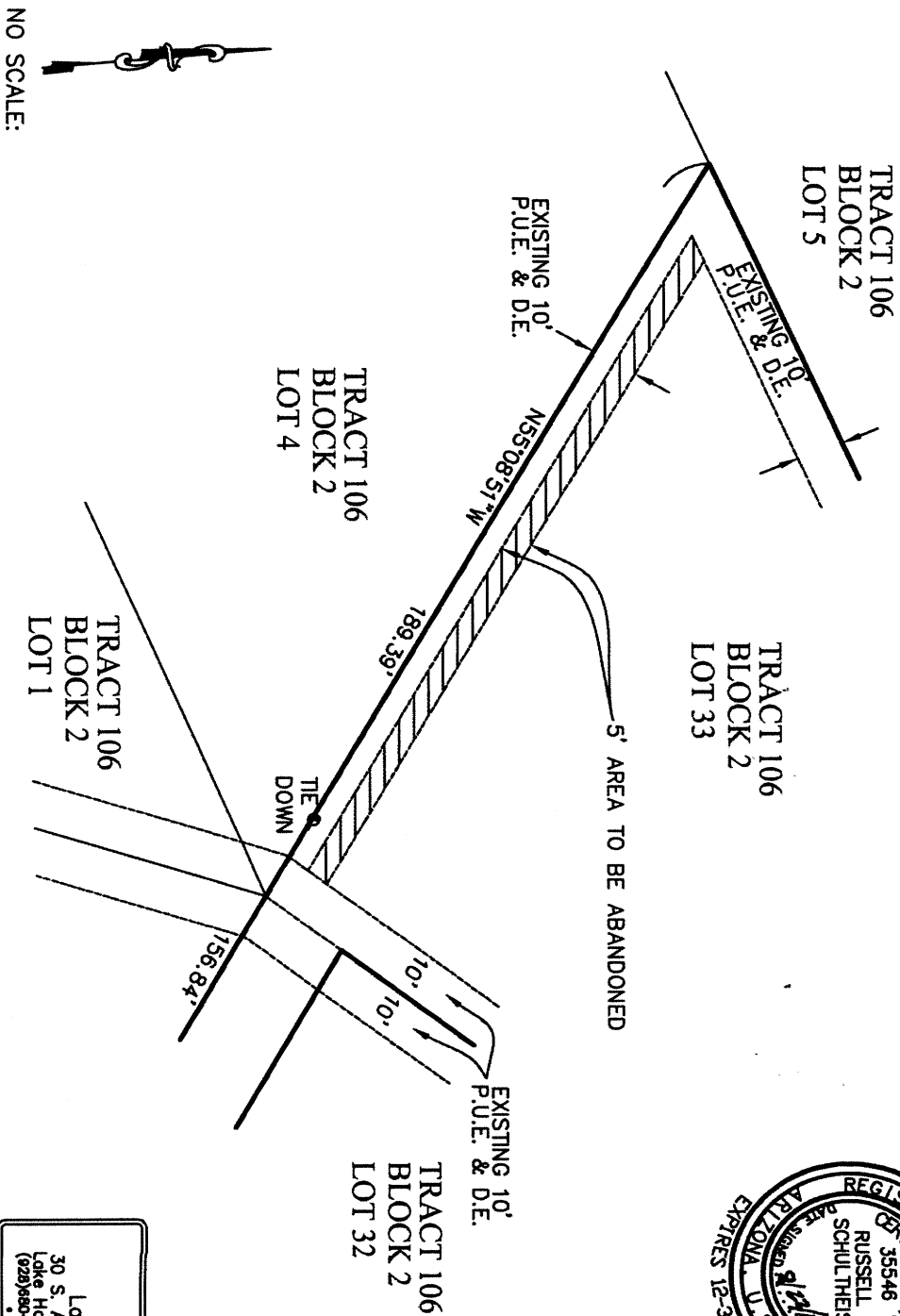

ARO

Land Surveying

30 S. Acoma Blvd. Ste. 107
Lone Horse City, AZ 86403
(928)690-0888 FAX (928)680-7401

Member of ARS Engineering Ltd.