

RECEIVED
MAY 15 2024
CITY CLERK

Local Governing Body Report

60th Day 7-13-24
105th Day 8-27-24



Name:
Contact Name:
Type:
AZ CC File Number:
Incorporation Date:
Correspondence Address:

TK PARTNERS INC
TODD PATRICK WILEY
CORPORATION
23346700
03/16/2022

State of Incorporation: AZ

Phone:
Alt. Phone:
Email:



Officers / Stockholders

Name:	Title:	% Interest:
KELLY LOUISE WILEY	CFO	50.00
TODD PATRICK WILEY	CEO	50.00

TK PARTNERS INC - CEO

Name:
Gender:
Correspondence Address:

TODD PATRICK WILEY
Male

Phone:
Alt. Phone:
Email:

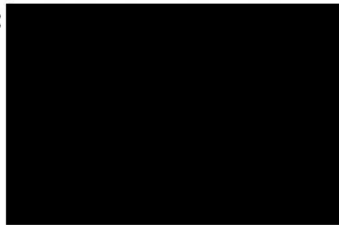

TK PARTNERS INC - CFO

Name:
Gender:
Correspondence Address:

KELLY LOUISE WILEY
Female

Phone:
Alt. Phone:
Email:

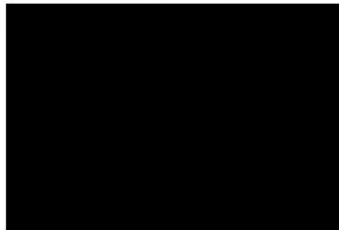

APPLICATION INFORMATION

Application Number: 252856
Application Type: New Application
Created Date: 07/27/2023

Chay

QUESTIONS & ANSWERS

013 Farm Winery

- 1) Are you applying for an Interim Permit (INP)?
No
- 2) Are you one of the following? Please indicate below.
Property Tenant
Subtenant
Property Owner
Property Purchaser
Property Management Company
Maxim Atalla, 1520 E Main St, Barstow, CA 92311
- 3) Is there a penalty if lease is not fulfilled?
No
- 4) Is the Business located within the incorporated limits of the city or town of which it is located?
Yes
- 5) What is the total money borrowed for the business not including the lease?
Please list each amount owed to lenders/individuals.
0.00
- 6) Are there walk-up or drive-through windows on the premises?
No
- 7) Does the establishment have a patio?
Yes
Is the patio contiguous or non-contiguous (within 30 feet)?
contiguous - yes, within 30 feet.
10 by 20 ft, already existing.
- 8) Is your licensed premises now closed due to construction, renovation or redesign or rebuild?
Yes
If yes, what is your estimated completion date?
April 1, 2024

DOCUMENTS

DOCUMENT TYPE	FILE NAME	UPLOADED DATE
ORGANIZATIONAL DOCUMENTS	Bylaws - TK Partners Inc.pdf	10/17/2023
DIAGRAM/FLOOR PLAN	11. Floor plan - TK Partners, Inc..pdf	10/17/2023
MISCELLANEOUS	18. Lease - TK Partners, Inc.pdf	10/17/2023
ORGANIZATIONAL DOCUMENTS	20. EIN - TK Partners, Inc.pdf	10/17/2023
ORGANIZATIONAL DOCUMENTS	TK Partners Inc - Org Chart.pdf	10/17/2023
ORGANIZATIONAL DOCUMENTS	1. Arizona - Restaurant Operation Plan.pdf	03/15/2024
ALIEN STATUS	2. Arizona_ Alien Status Form _ Kelly Wiley.pdf	03/15/2024
ALIEN STATUS	2. Arizona_ Alien Status Form _ Todd Wiley.pdf	03/15/2024
QUESTIONNAIRE	4. Arizona_ Questionnaire_Agent.pdf	03/15/2024
SECTION 5 INTERIM PERMIT	5. Arizona_ Records Required for Audit - Restaurant.pdf	03/15/2024
MISCELLANEOUS	Drivers License - Kelly Wiley.pdf	03/15/2024
MISCELLANEOUS	Drivers License - Todd Wiley.pdf	03/15/2024
	Fingerprint Receipt - Kelly Wiley.pdf	04/08/2024
	Fingerprint Receipt - Todd Wiley.pdf	04/08/2024

TK Partners, Inc.

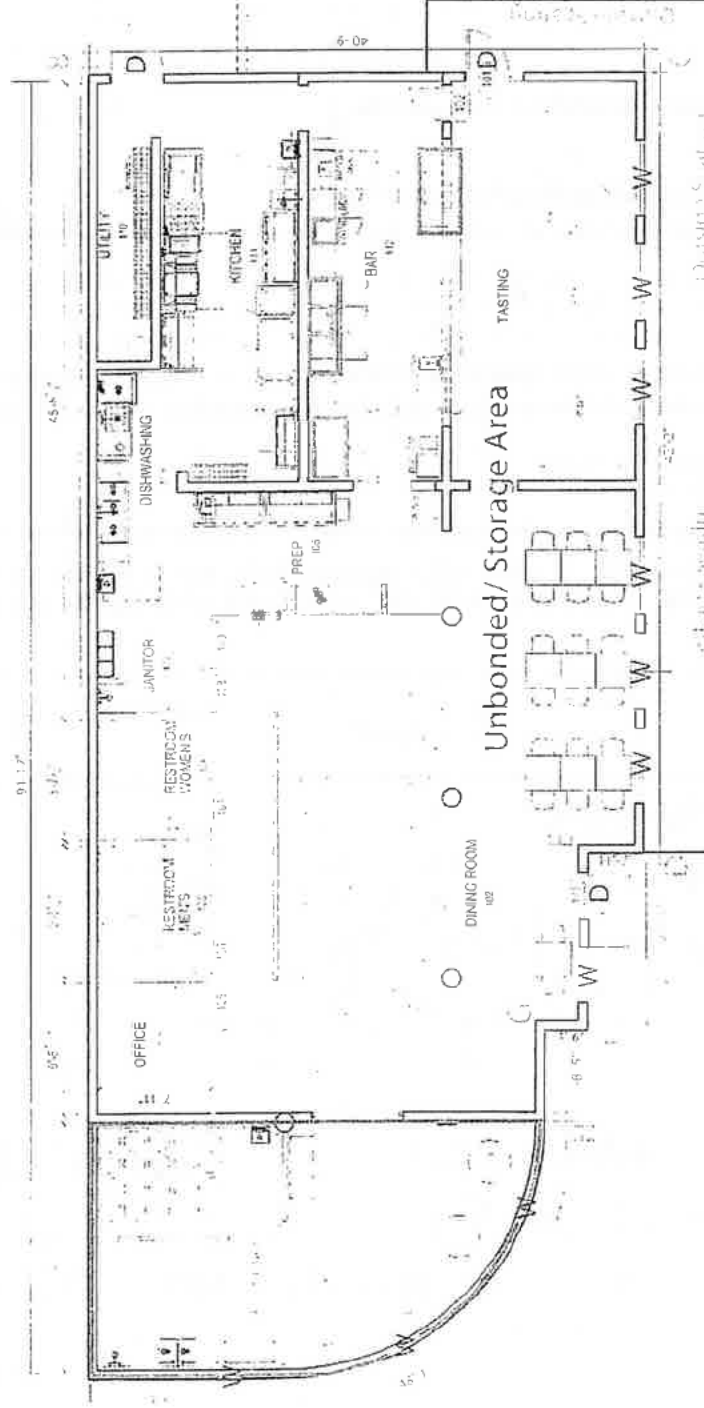

1 FLOOR PLAN

PRELIMINARY NOT
FOR CONSTRUCTION

LAKE HAVASU CITY, ARIZONA
2200 MESQUITE AVENUE LAKE HAVASU CITY AZ 86403
APR 10 12 009

OT CH 101 102 103 104 105 106
LAKE HAVASU CITY, ARIZONA
2200 MESQUITE AVENUE LAKE HAVASU CITY AZ 86403
APR 10 12 009