

EXHIBIT "A"
EASEMENT ABANDONMENT
ON

LOT 21, BLOCK 1 OF TRACT 2220, LAKE HAVASU CITY,
BEING A SUBDIVISION OF A PORTION OF SECTION 8, TOWNSHIP 13 NORTH,
RANGE 19 WEST, GILA & SALT RIVER MERIDIAN, MOHAVE COUNTY, ARIZONA.

A PORTION OF LOT 21, BLOCK 1, TRACT 2220, LAKE HAVASU CITY, BEING A SUBDIVISION OF A PORTION OF SECTION 8, TOWNSHIP 13 NORTH, RANGE 19 WEST, GILA & SALT RIVER MERIDIAN, MOHAVE COUNTY, ARIZONA. BEING MORE PARTICULARLY DESCRIBED AS FOLLOWS:

COMMENCING AT THE NORTHWEST COMMON REAR PROPERTY CORNER OF SAID LOT 21 AND PARCEL C, BLOCK 1, TRACT 2220, LAKE HAVASU CITY; THENCE S. 37°00'00" E., ALONG THE COMMON PROPERTY LINE OF SAID LOT 21 & PARCEL C, A DISTANCE OF 20.00 FEET; SAID POINT BEING THE TRUE POINT OF BEGINNING;

THENCE, CONTINUING ALONG SAID PROPERTY LINE S. 37°00'00" E., A DISTANCE OF 30.00 FEET;
THENCE N. 53°00'00" E., LEAVING SAID PROPERTY LINE A DISTANCE OF 10.00 FEET;
THENCE N. 37°00'00" W., ON A PARALLEL LINE TO THE COMMON SIDE PROPERTY LINE OF SAID LOT 21 & PARCEL C A DISTANCE OF 30.00 FEET;
THENCE S. 53°00'00" W., A DISTANCE OF 10.00 FEET TO THE TRUE POINT OF BEGINNING.

THE ABOVE DESCRIBED AREA CONTAINS APPROXIMATELY 300 S.F.

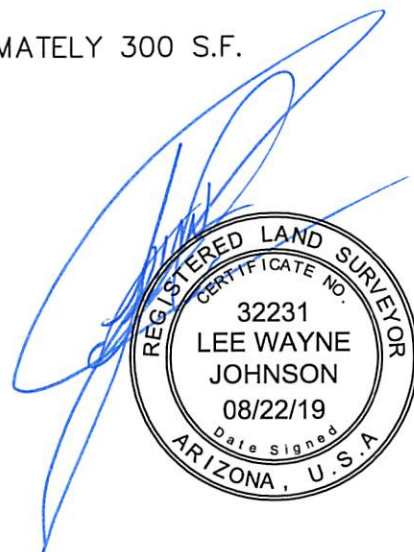
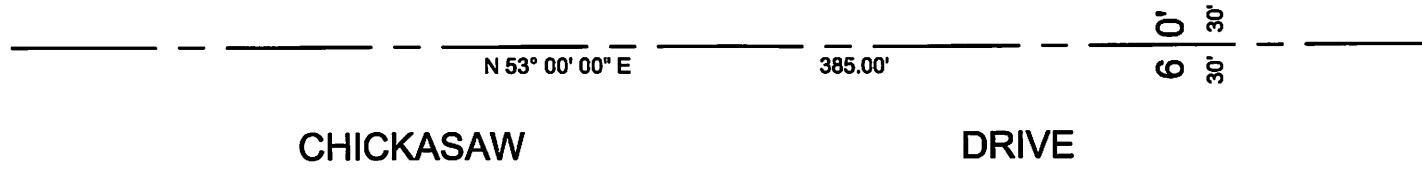
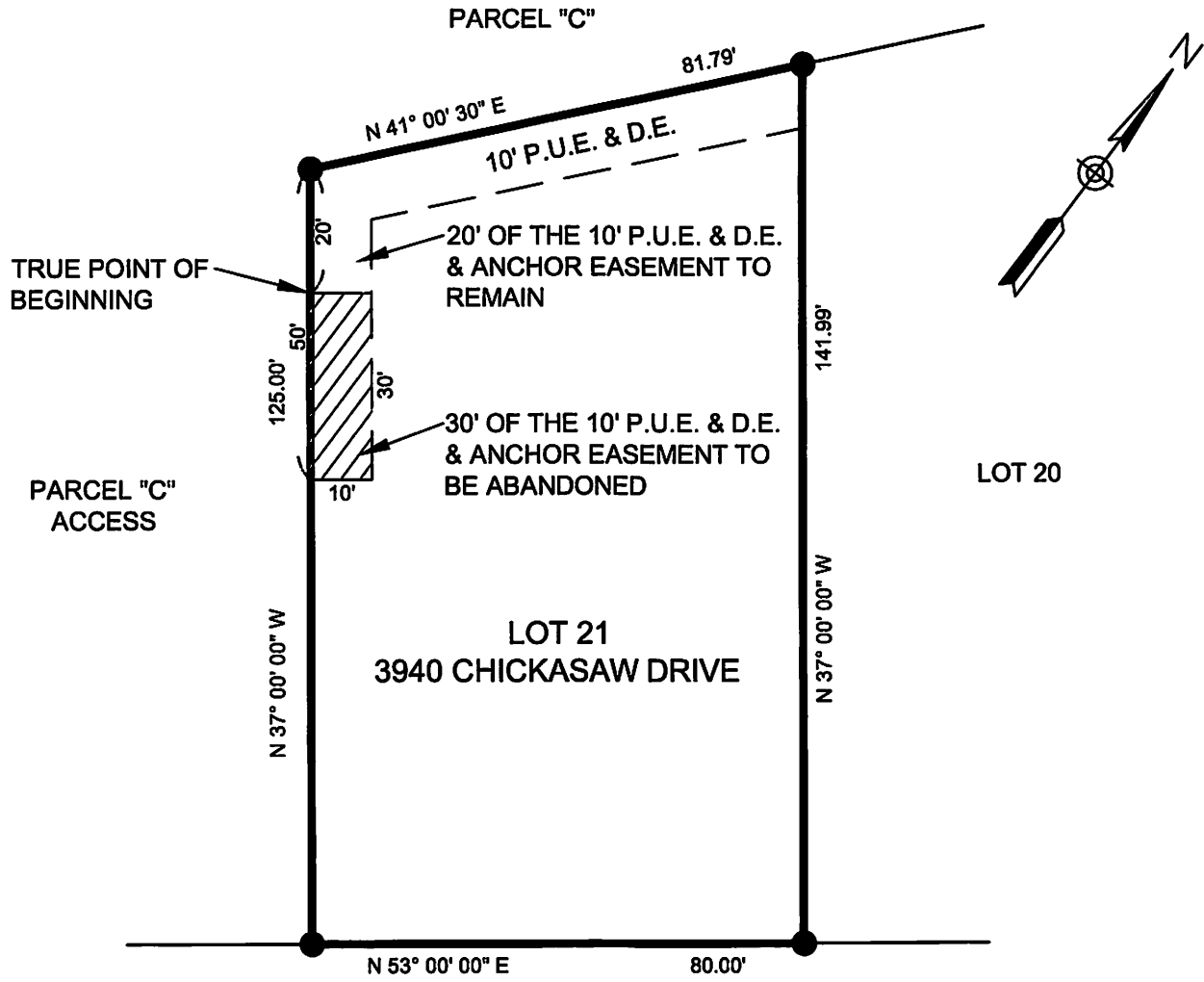
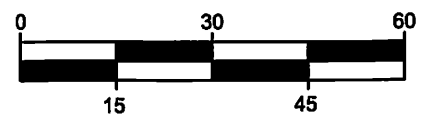

EXHIBIT "B" EASEMENT ABANDONMENT ON

LOT 21, BLOCK 1 OF TRACT 2220, LAKE HAVASU CITY,
BEING A SUBDIVISION OF A PORTION OF SECTION 8, TOWNSHIP 13 NORTH,
RANGE 19 WEST, GILA & SALT RIVER MERIDIAN, MOHAVE COUNTY, ARIZONA.



ACCURATE PROFESSIONAL
LAND SURVEYING, INC.
P.O. BOX 3722
LAKE HAVASU CITY, AZ 86405
(928) 505-2570



SCALE: 1"=30'

JOB No.
2019-0691
PAGE 2 OF 2