

COMMERCIAL
MOHAVE MENTAL HEALTH CLINIC INC.
APN: 107-30-001

COMMERCIAL
NAAR CAPITAL LLC.
APN: 107-30-002B

COMMERCIAL
MEH PROPERTIES LLC.
APN: 107-30-002A

LANDSCAPE ARCHITECT

KIMLEY-HORN AND ASSOCIATES, INC.
2046 WEST RIVERVIEW AUTO DRIVE, SUITE 400
MESA, ARIZONA 85201
TEL: (602) 371-4579
CONTACT: JACOB JURGENS
EMAIL: JACOB.JURGENS@KIMLEY-HORN.COM

OWNER REPRESENTATIVE

LAND DEVELOPMENT CONSULTANTS, LLC
11811 N. TATUM BLVD #4055
PHOENIX, ARIZONA 85028
PHONE: (602) 850-8101
EMAIL: MIKE@LDCAZ.COM
CONTACT: MIKE SCARBROUGH

CIVIL ENGINEER

KIMLEY-HORN AND ASSOCIATES, INC.
2046 WEST RIVERVIEW AUTO DRIVE, SUITE 400
MESA, ARIZONA 85201
TEL: (480) 748-7076
CONTACT: HEATHER ROBERTS
EMAIL: HEATHER.ROBERTS@KIMLEY-HORN.COM

OWNER

CIRCLE K STORES INC
1120 WEST WARNER ROAD
TEMPE, ARIZONA 85284

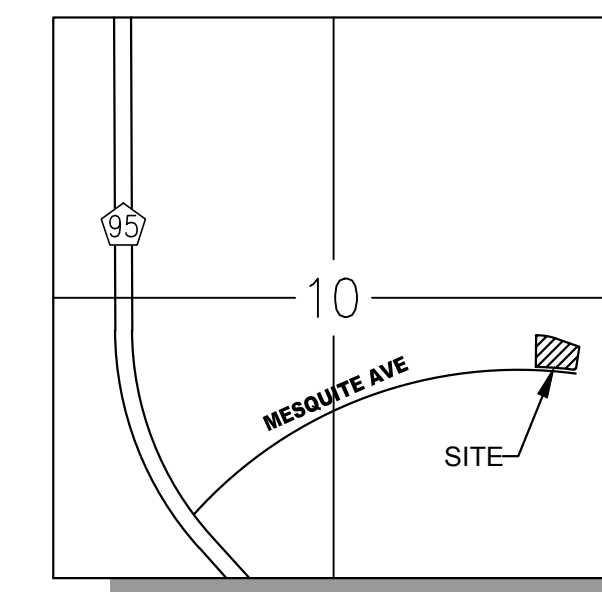

VICINITY MAP
MARICOPA COUNTY, ARIZONA
S10, T13N, R20W, G&SRB & M
N.T.S.

Kimley»Horn
© 2026 KIMLEY-HORN AND ASSOCIATES, INC.
2046 RIVERVIEW AUTO DR, SUITE 400
MESA, ARIZONA 85201 (480) 207-2666

COPYRIGHT NOTICE

THIS DRAWING IS THE PROPERTY OF THE ABOVE REFERENCED PROFESSIONAL AND IS NOT TO BE USED FOR ANY PURPOSE OTHER THAN THE SPECIFIC PROJECT AND SITE NAMED HEREIN AND CANNOT BE REPRODUCED IN ANY MANNER WITHOUT THE EXPRESS WRITTEN PERMISSION FROM THE PROFESSIONAL.

DATE: DESCRIPTION:

PROFESSIONAL SEAL:



PROFESSIONAL IN CHARGE:

HDR
PROJECT MANAGER:
JAJ
QUALITY CONTROL:
JAJ
DRAWN BY:
JJO
DATE ISSUED:
02/04/2026

PROJECT NAME:

MESQUITE AVENUE &
RIVIERA DRIVE
LAKE HAVASU CITY,
AZ

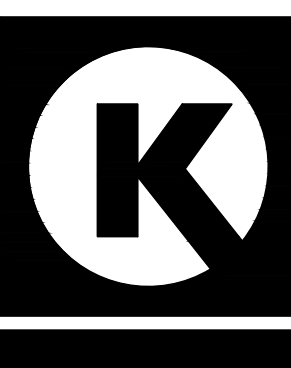

CIRCLE K STORES INC.

PROJECT NUMBER:

SHEET TITLE:

PRELIMINARY
LANDSCAPE PLAN

SHEET NUMBER:

01 OF 01

LAKE HAVASU CITY LANDSCAPE CODE

REQUIREMENT	REQUIRED	PROVIDED
GENERAL LANDSCAPE • 10% MIN. OF SITE TO BE LANDSCAPE (105,252 SF TOTAL) • 24 GAL. MIN. TREE SIZE • 5 GAL. MIN. SHRUB SIZE	10,523 SF PROVIDED PROVIDED	17,262 SF
STREETSCAPE MESQUITE AVENUE (210 LF) • 1 TREE PER 40 LF • 1 SHRUB PER 25 LF	6 TREES 9 SHRUBS	6 TREES 28 SHRUBS
RIVIERA DRIVE (200 LF) • 1 TREE PER 40 LF • 1 SHRUB PER 25 LF	5 TREES 8 SHRUBS	5 TREES 13 SHRUBS
STREET TREE SPECIES • 50% MAX. OF ONE SPECIES	PROVIDED	PROVIDED
PARKING LOT • 10% INTERIOR PARKING AREA TO BE LANDSCAPED (5,490 SF TOTAL) • 1 TREE PER 300 SF OF INTERNAL LANDSCAPE AREA (1,690 SF TOTAL)	549 SF 6 TREES	1,690 (30.8%) 6 TREES

PLANTING LEGEND

TREES			
BOTANICAL NAME / COMMON NAME	SIZE		QTY
Acacia stenophylla Shoestring Acacia	24" Box, 1 1/2" Cal. Min., 9' Ht. Min., 4" Sp. Min.		2
Parkinsonia 'Desert Museum' Desert Museum Palo Verde	24" Box, 1 1/2" Cal. Min., 5' Ht. Min., 4" Sp. Min.		3
Prosopis x 'Leslie Roy' Thornless Mesquite	24" Box, 1 1/2" Cal. Min., 6' Ht. Min., 6" Sp. Min.		19
Washington filifera California Fan Palm	18' Clear Trunk Ht.		8
SHRUBS & ACCENTS			
BOTANICAL NAME / COMMON NAME	SIZE		QTY
Fouquieria splendens Ocotillo	5' Ht. Min., 6 Cane Min.		4
Hesperaloe parviflora Red Yucca	5 Gal.		21
Lantana camara 'New Gold' New Gold Lantana	5 Gal.		59
Leucophyllum langmaniae 'Rio Bravo' Rio Bravo Sage	5 Gal.		29
Mihlenbergia rigens Deer Grass	5 Gal.		19
Phoenix roebelinii Pygmy Date Palm	5 Gal.		2
Ruellia peninsularis Baja Ruellia	5 Gal.		47
Tecoma stans 'Gold Star' Yellow Bells	5 Gal.		27
MATERIALS			
DESCRIPTION			QTY
Decomposed Granite			18,080 SF
1" Screened, Madison Gold, 2" Depth Min.			

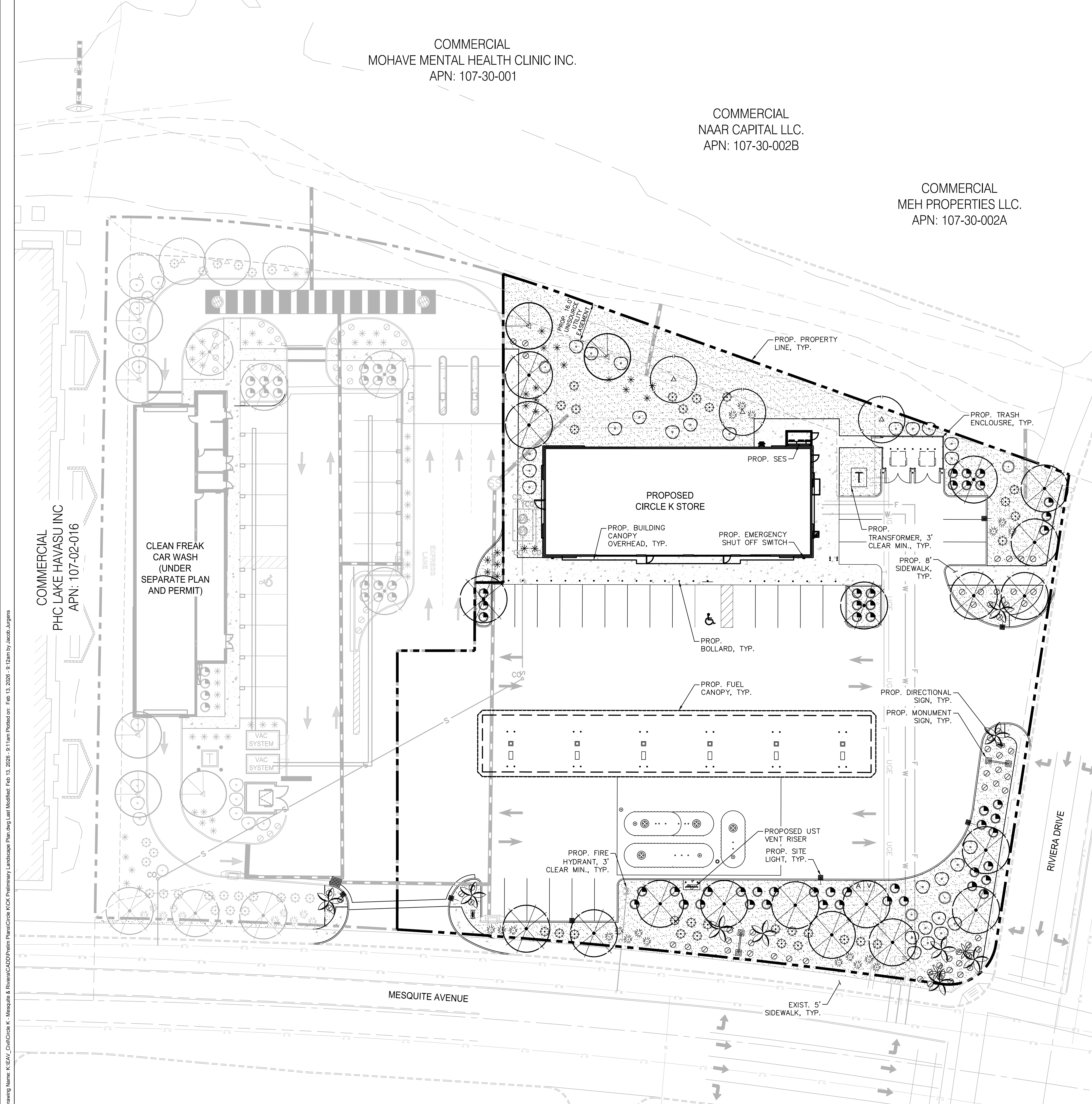
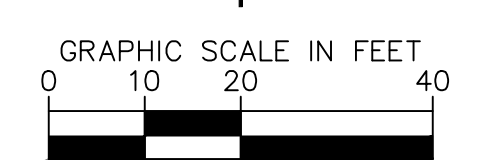
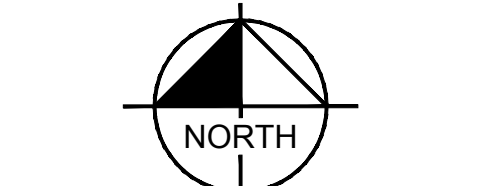

Drawing Name: K:\EAV_CivilCircle K - Mesquite & Riviera\CA\DD\Plan Plans\Circle K\CK Preliminary Landscape Plan.dwg Last Modified: Feb 13, 2026, 9:11am Plotted on: Feb 13, 2026, 9:11am Plotted on: Feb 13, 2026, 9:12am by Jacob Jurgens