

SITE SECTION A-A

SCALE: 1" = 30"

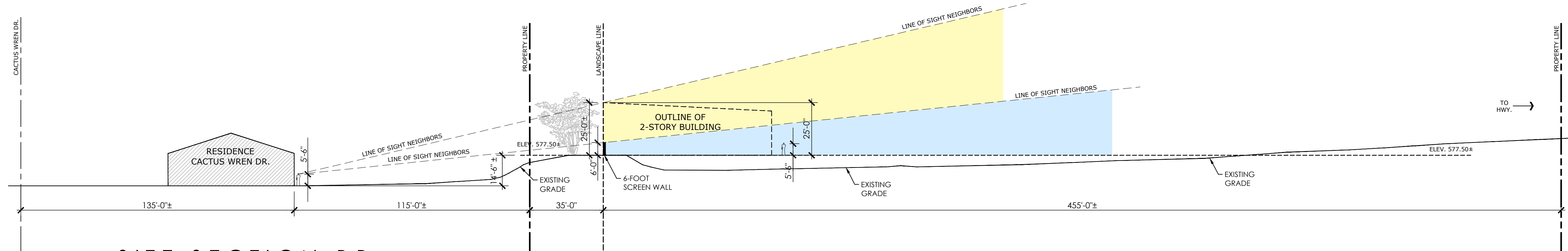

SITE SECTION B-B

SCALE: 1" = 30"

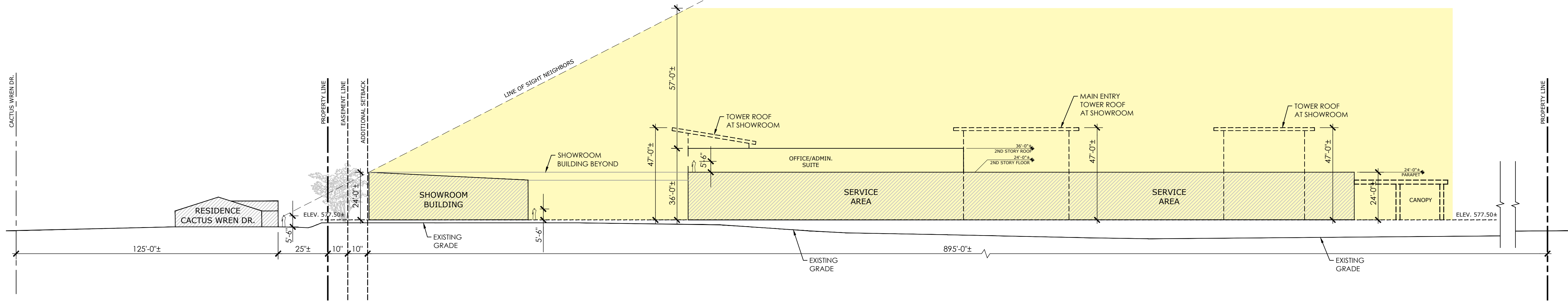

SITE PARTIAL SECTION C-C

SCALE: 1" = 30"

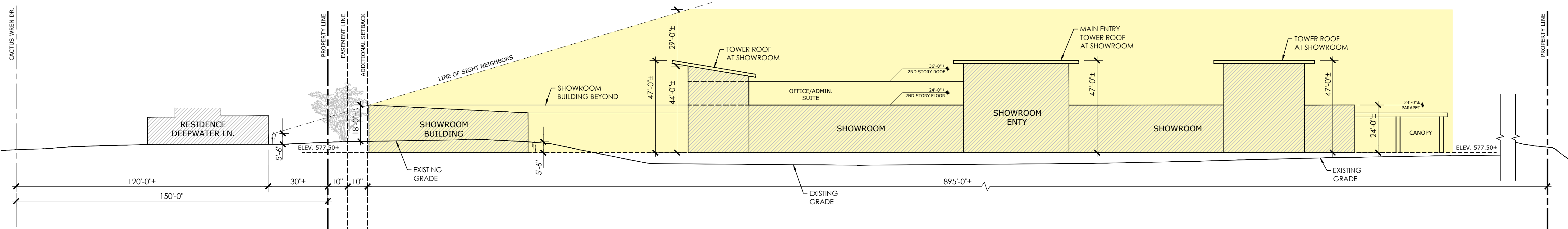

SITE PARTIAL SECTION D-D

SCALE: 1" = 30"



HATCH DESIGN ARCHITECTURE
 200 W. 36TH STREET
 LAS VEGAS, NV 89103
 OFFICE: (702) 475-3204
 FAX: (702) 475-3205
 COPYRIGHT 2024
 HATCH DESIGN ARCHITECTURE

THIS DRAWING IS THE PROPERTY OF HATCH DESIGN ARCHITECTURE. IT IS TO BE USED ONLY FOR THE PROJECT AND SITE SPECIFICALLY IDENTIFIED HEREIN. ANY REUSE OR REPRODUCTION OF THIS DRAWING WITHOUT THE WRITTEN CONSENT OF HATCH DESIGN ARCHITECTURE IS STRICTLY PROHIBITED. THE USER OF THIS DRAWING SHALL BE RESPONSIBLE FOR OBTAINING ALL NECESSARY PERMITS AND APPROVALS FROM THE APPROPRIATE AGENCIES. HATCH DESIGN ARCHITECTURE SHALL NOT BE RESPONSIBLE FOR ANY CONSEQUENCES ARISING FROM THE USE OF THIS DRAWING. CONSULTANTS SHALL BE OBLIGATED TO OBTAIN ALL NECESSARY PERMITS AND APPROVALS FROM THE APPROPRIATE AGENCIES AND SHALL RETAIN ALL COMMON LAW, STATUTORY AND OTHER RIGHTS, INCLUDING COPYRIGHTS.

PROJECT TITLE:
ANDERSON POWERSPORTS
 2801 N. HIGHWAY 95, LAKE HAVASU CITY, AZ

DATE	DESCRIPTION - COMMENTS

DATE: JUN 2024
 DRAWN BY: WT
 CHECKED BY: JLH
 JOB NUMBER: MRKT24

SHEET TITLE
SITE SECTIONS

SHEET NUMBER
A-1.2

SHEET