

546
3

WHEN RECORDED MAIL:

LAKE HAVASU CITY
DEVELOPMENT SERVICES DEPARTMENT
ATTN: CHRIS GILBERT
2330 MCCULLOCH BLVD. N.
LAKE HAVASU CITY, AZ 86403

FEE# 2026000207

OFFICIAL RECORDS
OF MOHAVE COUNTY
LYDIA HENRY,
COUNTY RECORDER



01/05/2026 09:33 AM Fee: \$15.00

PAGE: 1 of 3

ANNEXATION PETITION

CC

ANNEXATION PETITION

TO THE HONORABLE MAYOR AND COUNCIL OF LAKE HAVASU CITY, ARIZONA: We, the undersigned, the owners of one-half or more in value of the real and personal property and more than one-half of the persons owning real and personal property that would be subject to taxation by Lake Havasu City in the event of annexation within the territory proposed to be annexed, which is hereafter described, said territory being contiguous to the corporate limits of Lake Havasu City, with the exterior boundaries of the territory proposed to be annexed shown on the map attached hereto, marked Exhibit "A" and made a part hereof, request Lake Havasu City to annex the following described territory, provided that the requirements of A.R.S. §9-471, and amendments thereto are fully observed.

The description of the territory proposed to be annexed, not already within the present limits of Lake Havasu City and located in Mohave County, Arizona, is as follows:

Mohave County Assessor Parcel No. 120-05-043, an unplatted metes and bounds parcel more properly described as:

T14N R20W SEC 21 BEG AT THE E2 COR SEC 21; TH S ALONG E SEC LN 330'; TH S 89DEG57' 30W 116.34' TO PT ON ELY BNDRY OF PROSPOSED HWY 95; TH N 16DEG 25' 43W ALONG SAID BNDRY TO PT ON E-W MID SEC LN; TH N 89DEG 57' 30 E 213.17' TO POB CONT 1.13AC

[illegible]

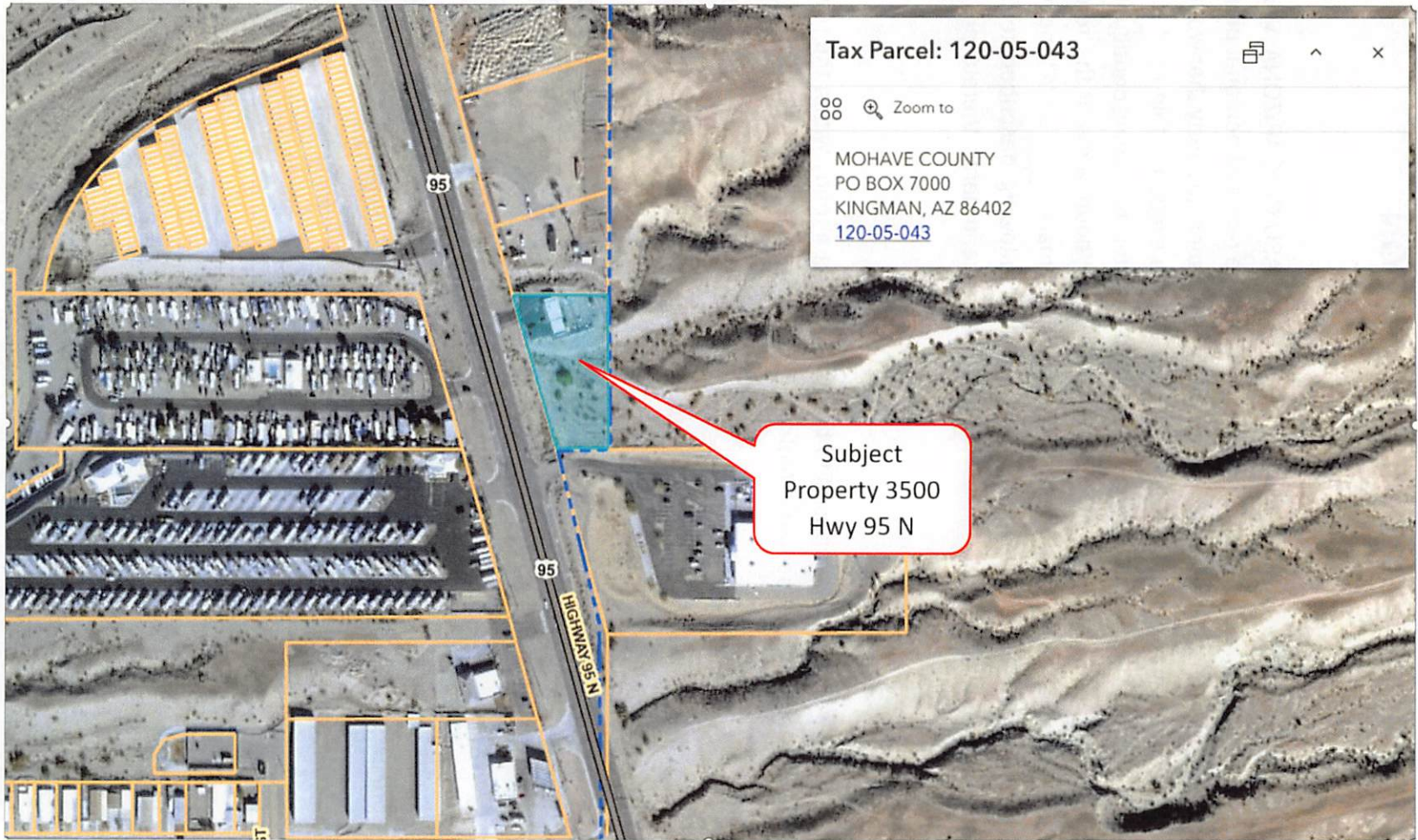

Exhibit A