

PRELIMINARY SUBDIVISION PLAT TRACT 2405: THE DIVISION OF LOT 8, BLOCK 4, TRACT 2295 IN LAKE HAVASU CITY, BEING A SUBDIVISION OF A PORTION OF SECTIONS 29, T.14N., R.19W., G.&S.R.M., MOHAVE COUNTY, ARIZONA. RECORDED JULY 24, 2020 FEE#

2020040993

LINE	BEARING	DISTANCE
L1	N17°57'02"E	29.99
L2	N28°05'48"E	13.41
L3	N57°12'53"E	246.99

CURVE	RADIUS	LENGTH	TANGENT	DELTA
C1	230.00	13.28	6.64	3°18'30"
C2	230.00	39.79	19.94	9°54'44"
C3	230.00	23.48	11.75	5°50'54"
C4	230.00	121.67	62.29	30°18'31"
C5	125.00	63.53	32.46	29°07'05"
C6	230.00	39.79	19.94	9°54'44"

NOTES
 SOILS TEST & COMPACTION PROVIDED BY: _____
 RETENTION SLOPES @ 2:1 MAXIMUM
 ZONING: R-A

- LEGEND**
- INDICATES SET 1/2" REBAR W/CAP LS 11752
 - INDICATES FOUND 1/2" REBAR W/CAP RLS 11659
 - ▲ INDICATES FOUND 1/2" REBAR W/YELLOW CAP # ?
 - ▣ INDICATES FOUND METAL PIPE
 - ★ INDICATES FOUND C/L BOAT SPIKE
 - P.U.E. INDICATES PUBLIC UTILITY EASEMENT
 - D.E. INDICATES DRAINAGE EASEMENT
 - (M) INDICATES FIELD MEASURED DATA
 - (R) INDICATES RECORDED DATA

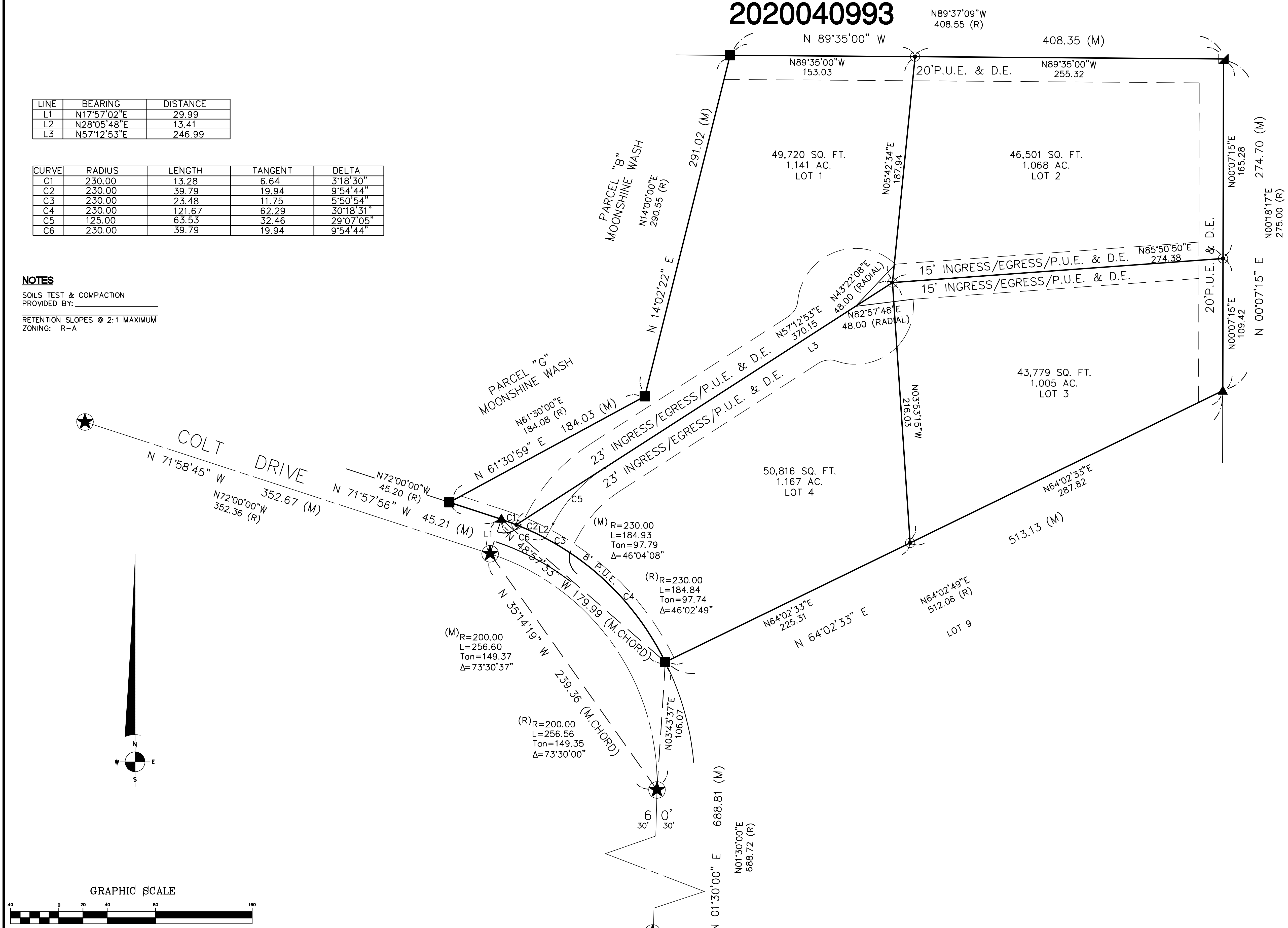

P.U.E. & D.E. EASEMENT: 15,245 SQ. FT. .350 AC.

INGRESS/EGRESS/P.U.E. & D.E. PLUS A 48' CDS AS SHOWN IN: 26,965 SQ. FT. .619 AC.

TOTAL EASEMENT: 42,210 SQ. FT. .969 AC.

Electronic copy of final document. Sealed original is with, Northwest Land Surveying, LLC David Steven McLaughlin, L.S. 11752

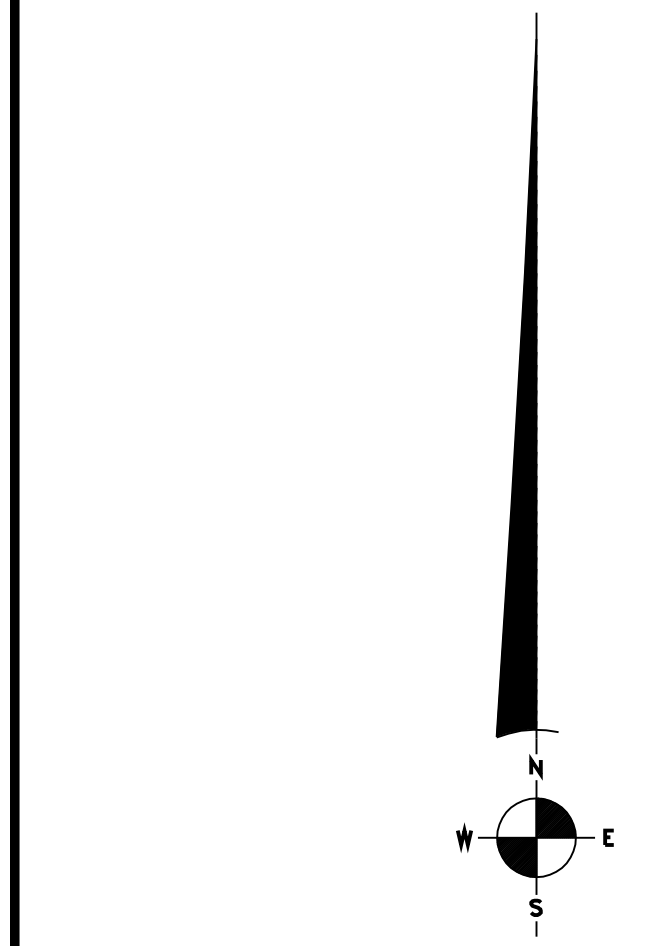

Northwest Land Surveying
 2100 McCulloch Boulevard, Suite 104
 LAKE HAVASU CITY, ARIZONA 86403
 928-855-0839

Prepared For: **COLT ESTATES, LLC**

Scale: 1" = 40'	Surveyor: DSM/JWD	Approved by:	Drawn by: JWD
Date: 7-27-2020	Survey: 7-28-2020	Drawing no.: 20-177	Page: 2 OF 2

Lot 8, Block 4, Tract 2295, Lake Havasu City