

1 BUILDING 'A' SOUTHEAST ELEVATION
1/8" = 1'-0"

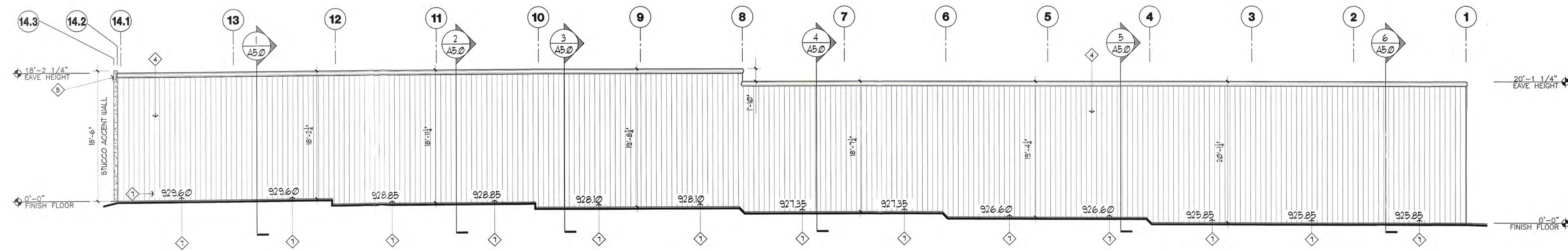

2 BUILDING 'A' NORTHWEST ELEVATION
1/8" = 1'-0"

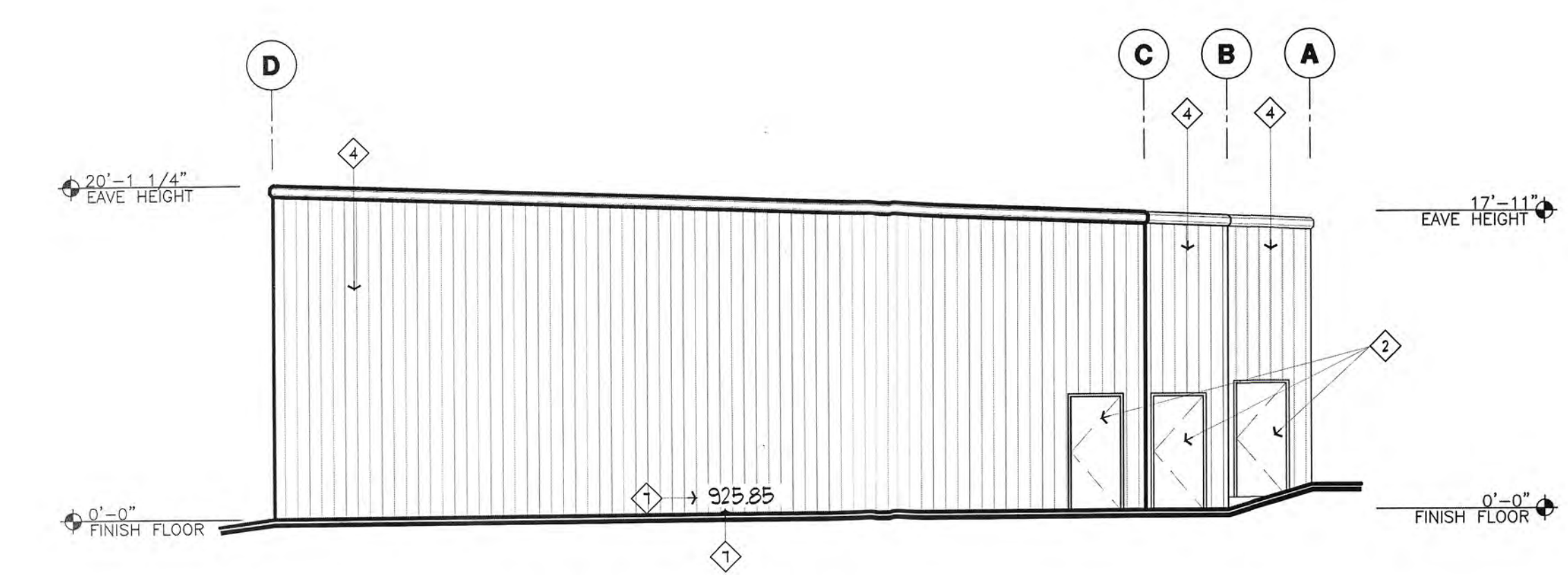

3 BUILDING 'A' SOUTHWEST ELEVATION
1/8" = 1'-0"

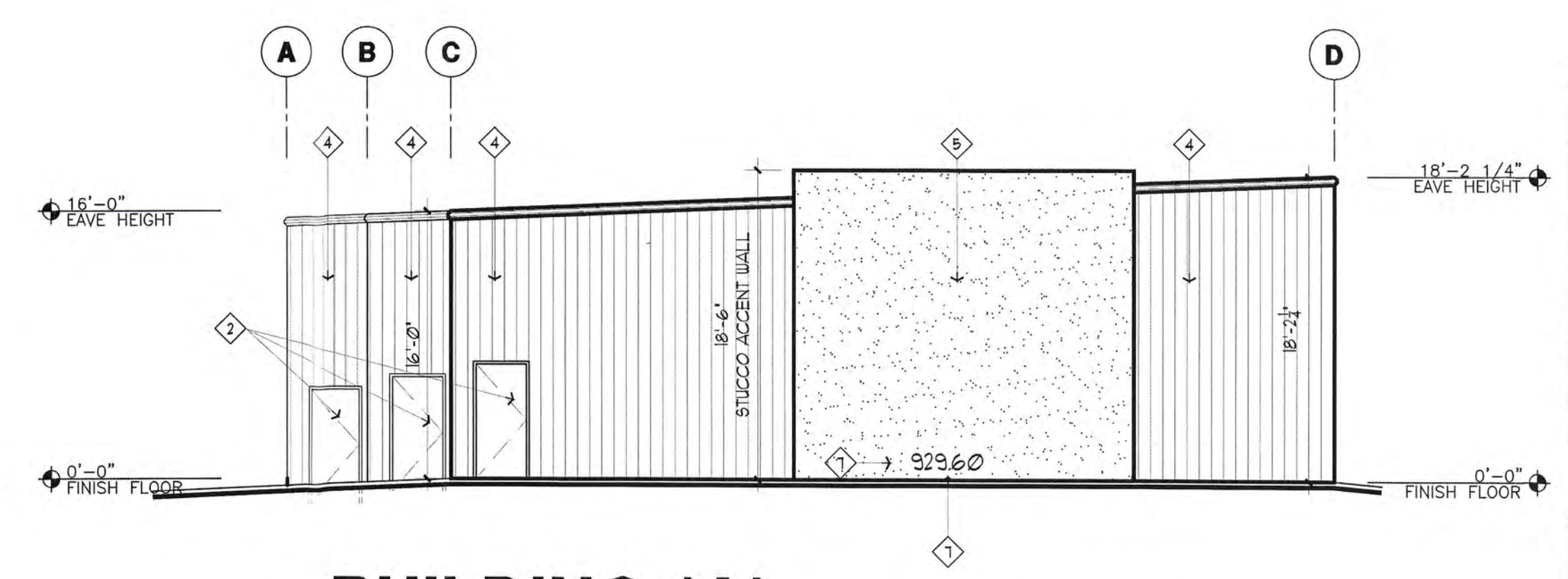

4 BUILDING 'A' NORTHEAST ELEVATION
1/8" = 1'-0"

NOTES:
 VERIFY FINISH FLOOR ELEVATIONS WITH CIVIL, STRUCTURAL, & METAL BUILDING DRAWINGS.
 VERIFY LIGHTING FIXTURE LAYOUTS AND QUANTITIES WITH ELECTRICAL DRAWINGS.
 VERIFY SECTIONAL DOOR SIZES & TYPES WITH METAL BUILDING DRAWINGS.
 UNITS THAT ARE REQUIRED TO BE ACCESSIBLE SHALL HAVE ELECTRIC GARAGE DOOR OPENERS OR OTHER MEANS OF COMPLIANCE WITH ADA. THIS WOULD INCLUDE AN EXTERNAL DOOR PULL MOUNTED AT NO MORE THAN 48" AFF. AND A BOTTOM BAR FULL WHICH SHALL BE MOUNTED FROM 15" TO 48" AFF. WHEN THE DOOR IS IN THE OPEN POSITION, THE DOOR MUST BE TENSIONED WITH A MAX. FORCE OF 5 LBS. HANDICAP ACCESSIBLE SIGNAGE MUST ALSO BE PLACED OUTSIDE, ADJACENT TO THE DOOR IN ACCORDANCE WITH DETAIL VA-30.
 NO TIGHT GRASPING, TIGHT PINCHING OR TWISTING OF WRIST TO OPERATE DOOR PERMITTED (TYP.)

KEY NOTES

SYMBOL	DESCRIPTION
①	OVERHEAD DOORS PER METAL BUILDING MANUFACTURER
②	3'-0" X 1'-0" MAN DOOR PER METAL BUILDING MANUFACTURER
③	ADA UNITS PER FLOOR PLANS
④	PREFINISHED SIDING PER METAL BUILDING MANUFACTURER
⑤	STUCCO COATING / METAL SIDING, SEE DETAIL 5-07
⑥	PREFINISHED ROOFING PANELS PER METAL BUILDING MANUFACTURER
⑦	FINISHED GRADE AS OCCURS
⑧	PAVING - SEE SITE PLAN 4-20

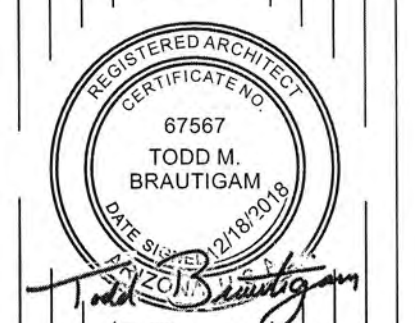

LUXELOCKER - LUXURY RV & BOAT STORAGE
LAKE HAVASU CITY, ARIZONA
 TRACT. 2289 / BLOCK. 3 / LOT. 6
 3510 SWEETWATER AVENUE

LUXELOCKER

SELBERG ASSOCIATES INC.

ARCHITECTURE & PLANNING
 2130 mesquite avenue
 suite 204
 lake havasu city,
 arizona
 86403
 (928) 855-6544

file no. 18052-ELEV
 project no. 18052
 date: 09-05-18
 drawn by: KAC
 revised: 12-06-18
 sheet title:
BUILDING 'A' EXTERIOR ELEV'S
 sheet no.
A-4.0

PLAN REVIEW COMMENTS 11-03-18

DR 19-0010009 #2 SH 30RS

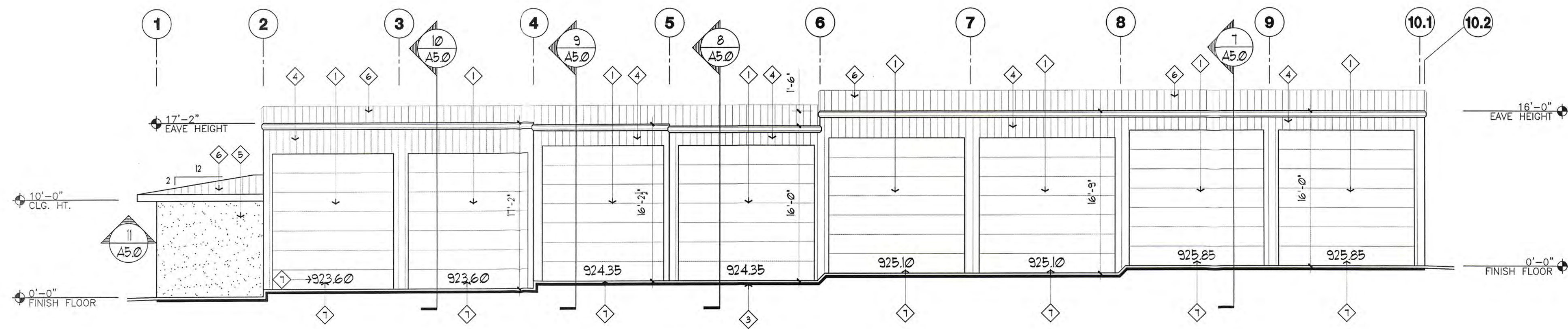

1 BUILDING 'B' NORTHEAST ELEVATION
1/8" = 1'-0"

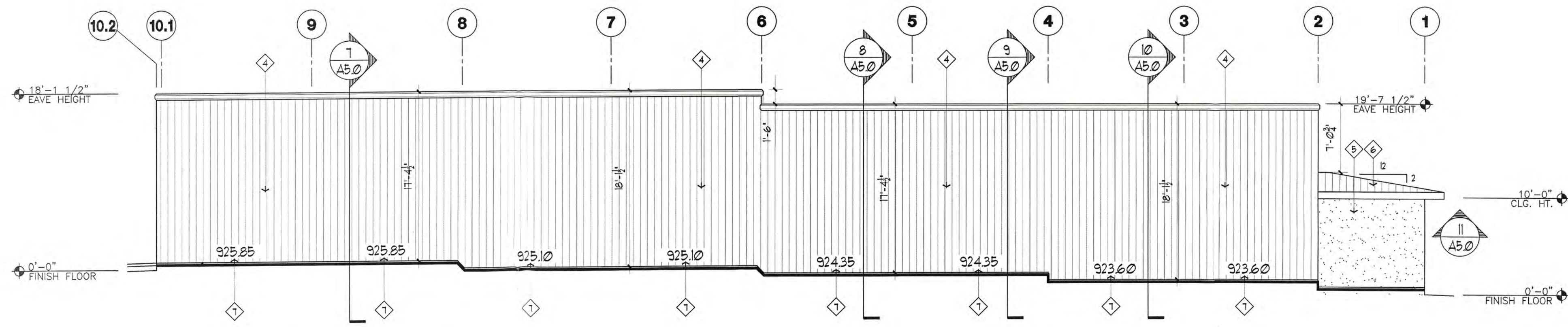

2 BUILDING 'B' SOUTHWEST ELEVATION
1/8" = 1'-0"

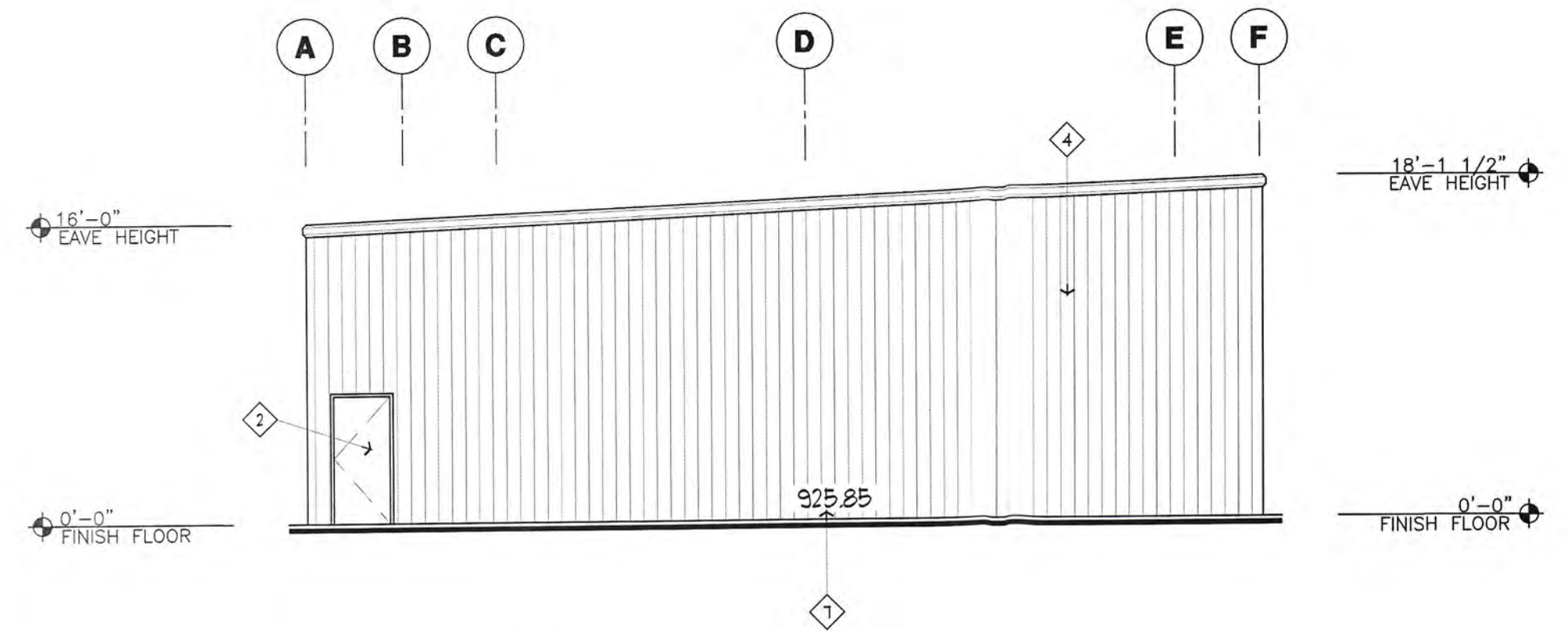

3 BUILDING 'B' NORTHWEST ELEVATION
1/8" = 1'-0"

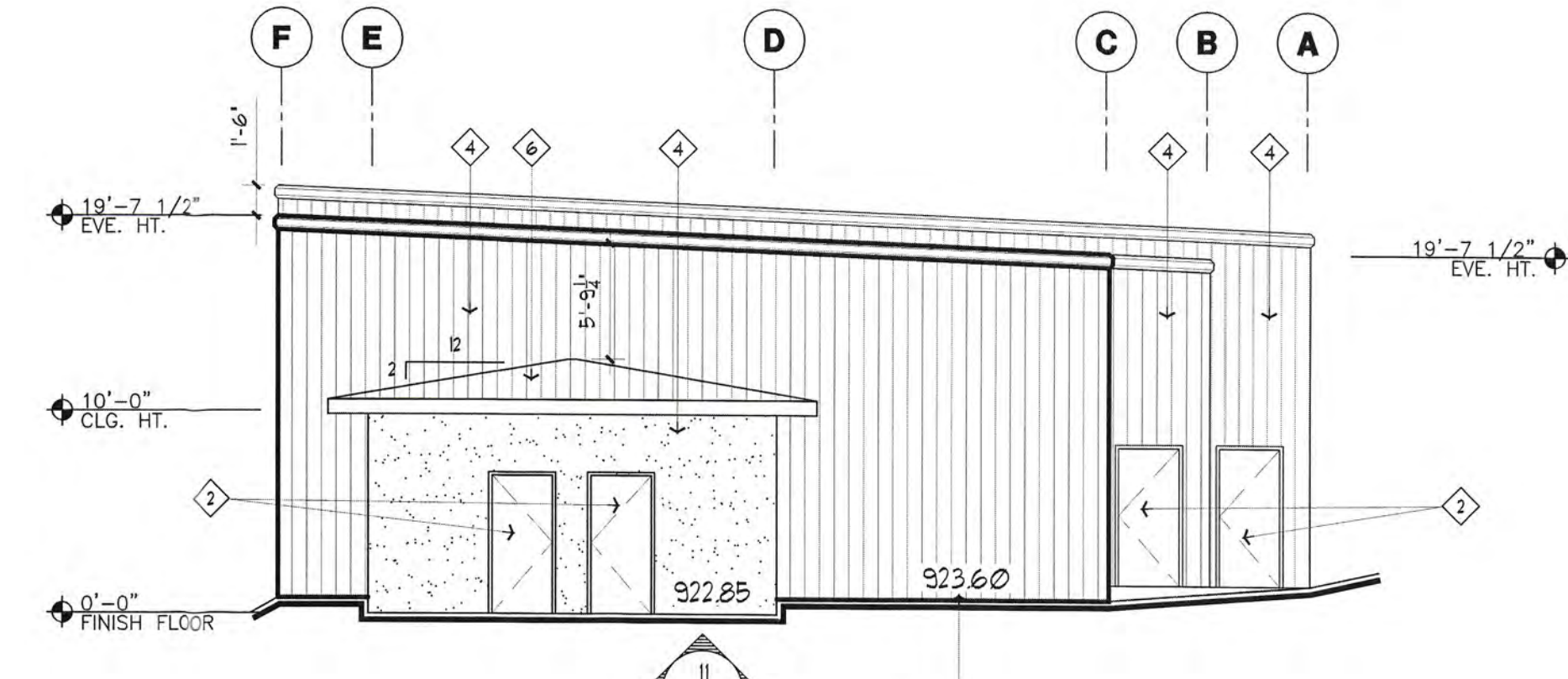

4 BUILDING 'B' SOUTHEAST ELEVATION
1/8" = 1'-0"

KEY NOTES

SYMBOL	DESCRIPTION
1	OVERHEAD DOORS PER METAL BUILDING MANUFACTURER
2	3'-0" X 1'-0" MAN DOOR PER METAL BUILDING MANUFACTURER
3	ADA UNITS PER FLOOR PLANS
4	PREFINISHED SIDING PER METAL BUILDING MANUFACTURER
5	STUCCO COATINGS ON METAL SIDING, SEE DETAIL 5/A-41
6	PREFINISHED ROOFING PANELS PER METAL BUILDING MANUFACTURER
7	FINISHED GRADE AS OCCURS
8	PAVING - SEE SITE PLAN, A-2.0

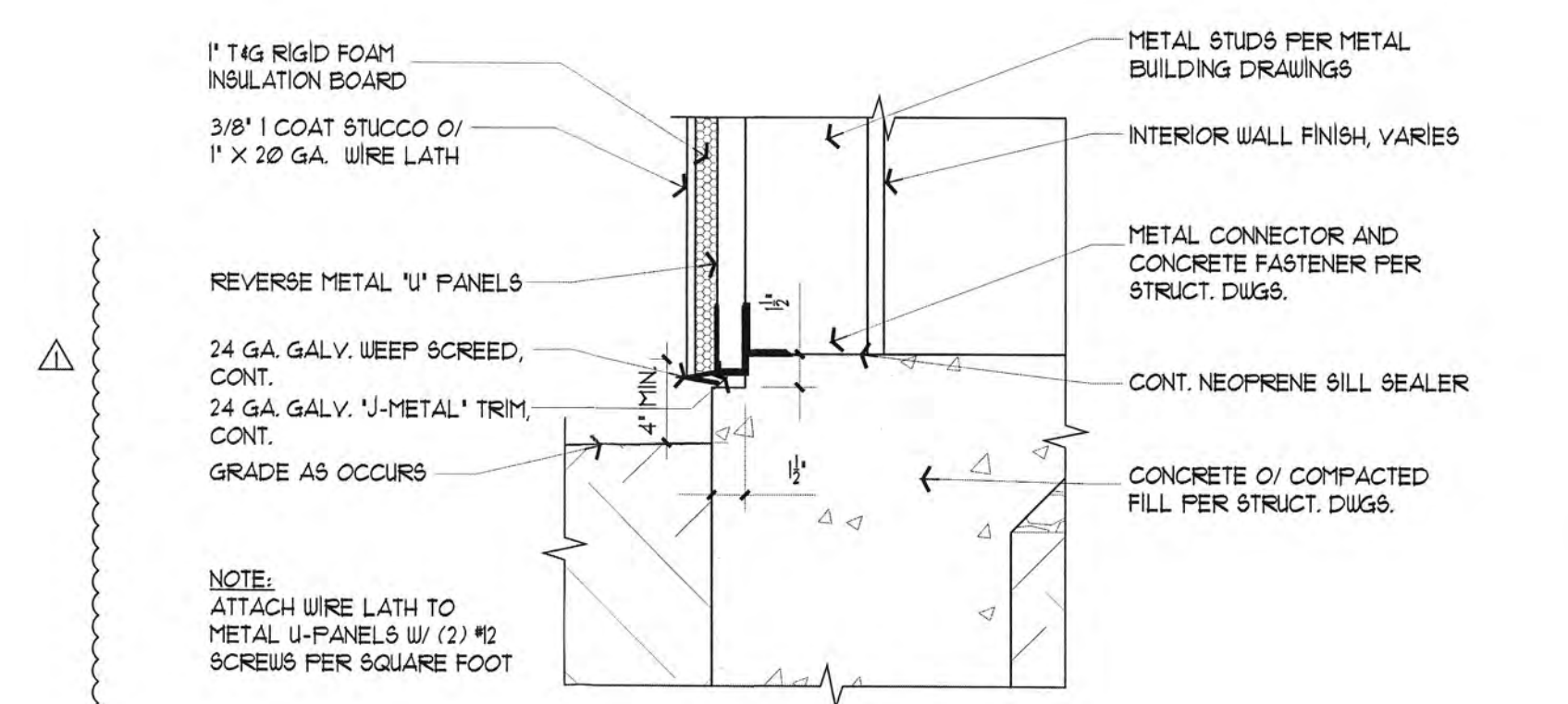

5 TYPICAL STUCCO AT GRADE TERMINATION DETAIL
1/2" = 1'-0"



LUXELOCKER - LUXURY RV & BOAT STORAGE
LAKE HAVASU CITY, ARIZONA
 3510 SWEETWATER AVENUE TRACT. 2289 BLOCK. 3 LOT. 6

LUXELOCKER

SELBERG ASSOCIATES INC.

ARCHITECTURE & PLANNING
 2130 mesquite avenue suite 204 lake havasu city, arizona 86403 (928) 855-6544

file no. 18052-ELEV
 project no. 18052
 date: 09-05-18
 drawn by: KAC
 revised: 12-08-18
 sheet title:
 BUILDING 'B' EXTERIOR ELEV'S

sheet no. **A-4.1**

REVIEWED FOR CODE COMPLIANCE
 DEC 24 2018
 PLANNING DIVISION
 LAKE HAVASU CITY

PLAN REVIEW COMMENTS 11-09-18

DR 19-00100009 #2 SHIT 4 of 5

KEY NOTES

SYMBOL	DESCRIPTION
◇	OVERHEAD DOORS PER METAL BUILDING MANUFACTURER
◇	3'-0" X 7'-0" MAN DOOR PER METAL BUILDING MANUFACTURER
◇	ADA UNITS PER FLOOR PLANS
◇	PREFINISHED SIDING PER METAL BUILDING MANUFACTURER
◇	STUCCO COATING O/ METAL SIDING, SEE DETAIL 5/A-41
◇	PREFINISHED ROOFING PANELS PER METAL BUILDING MANUFACTURER
◇	FINISHED GRADE AS OCCURS
◇	PAVING - SEE SITE PLAN, A-20

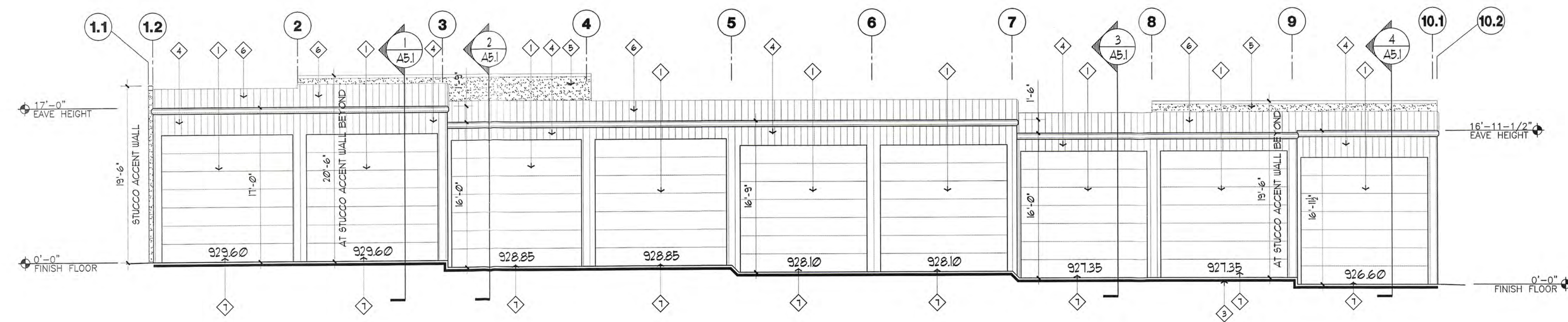

1 BUILDING 'C' NORTHWEST ELEVATION
1/8" = 1'-0"

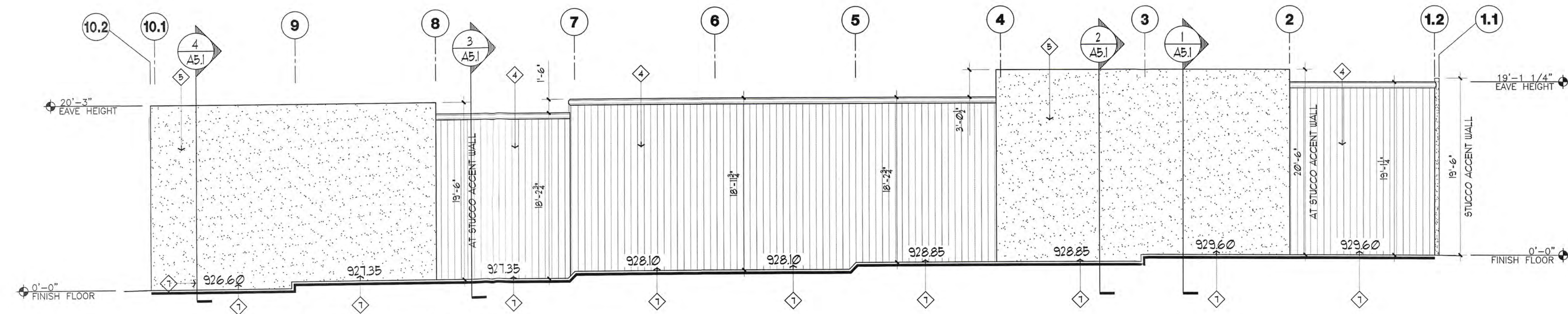

2 BUILDING 'C' SOUTHEAST ELEVATION
1/8" = 1'-0"

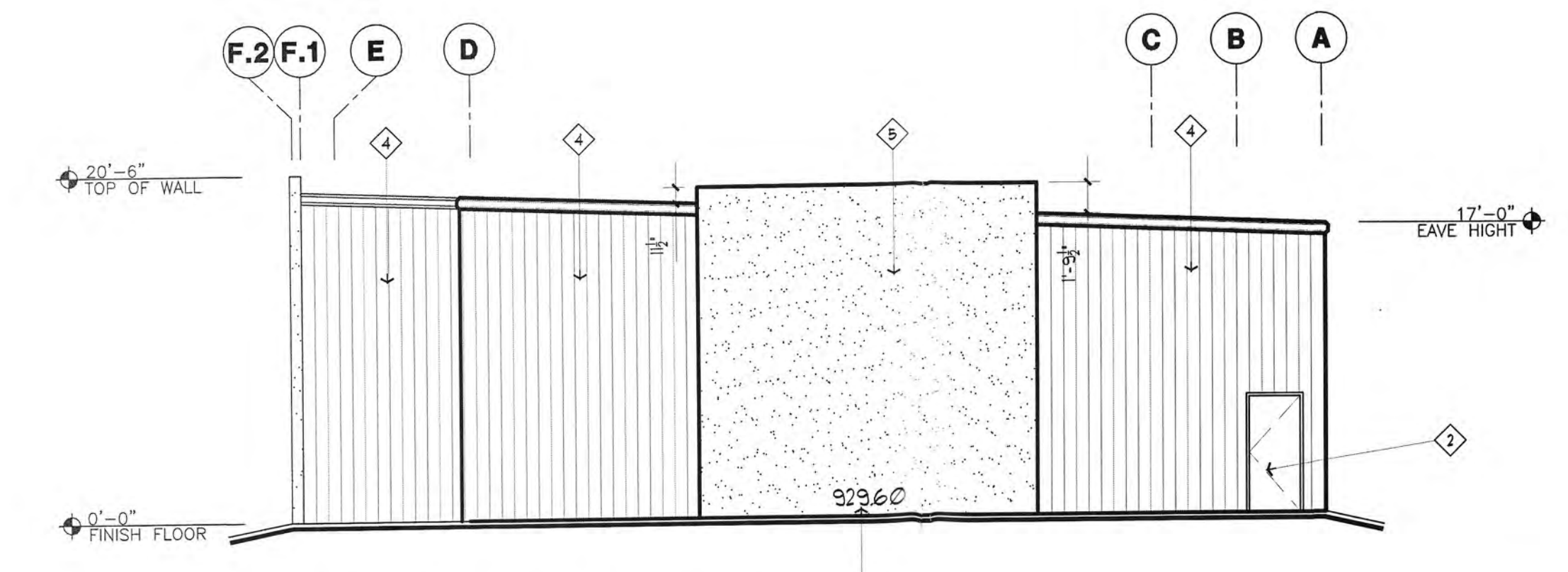

3 BUILDING 'C' NORTHEAST ELEVATION
1/8" = 1'-0"

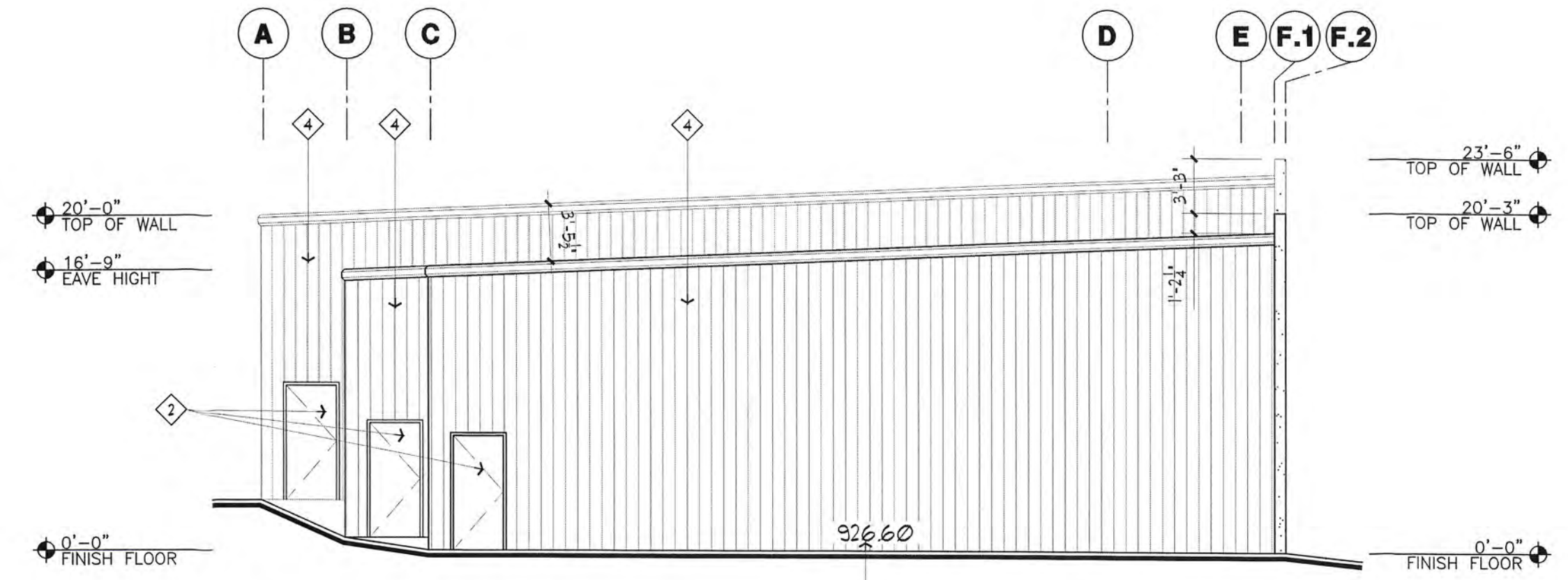

4 BUILDING 'C' SOUTHWEST ELEVATION
1/8" = 1'-0"

REVIEWED FOR
CODE COMPLIANCE
DEC 24 2018
PLANNING DIVISION
LAKE HAVASU CITY



PROJECT TITLE:
LUXELOCKER - LUXURY RV & BOAT STORAGE
LAKE HAVASU CITY, ARIZONA
 TRACT. 2289 / BLOCK. 3 / LOT. 6
3510 SWEETWATER AVENUE

LUXELOCKER

SELBERG ASSOCIATES INC.

ARCHITECTURE & PLANNING
 2130 mesquite avenue
 suite 204
 lake havasu city,
 arizona
 86403
 (928) 855-6544

file no. 18052-ELEV
 project no. 18052
 date: 09-05-18
 drawn by: KAC
 revised: 12-06-18
 sheet title:
BUILDING 'C' EXTERIOR ELEV'S
 sheet no.
A-4.2
 of

△ PLAN REVIEW COMMENTS 11-09-18

DR 19-00100009 #2 SH# 5 of 5